

PROPOSED RESIDENTIAL BUILDING IN PLOT NO 252 A IN RAM NAGAR NORTH EXTENSION S NO 700 IN 137 VELACHERY VILLAGE SAIDAPET TALUK
CHENGALPET DIST VELACHERY PANCHAYAT, CORPORATION OF MADRAS.

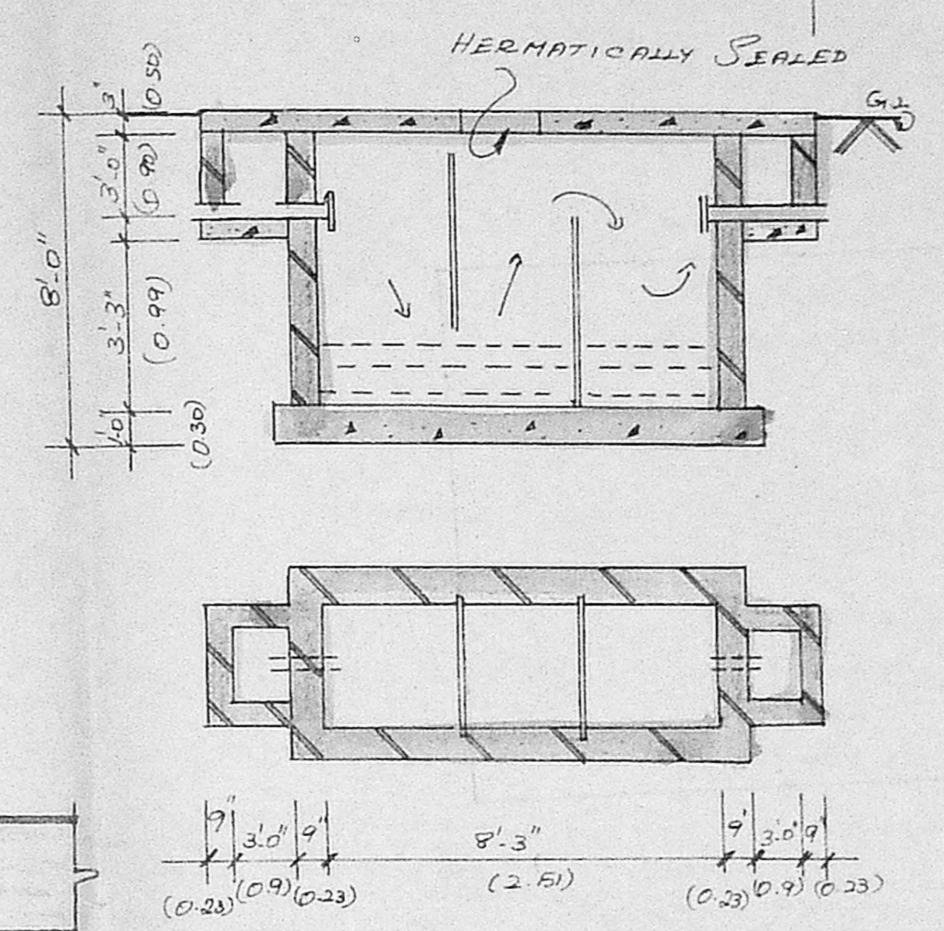
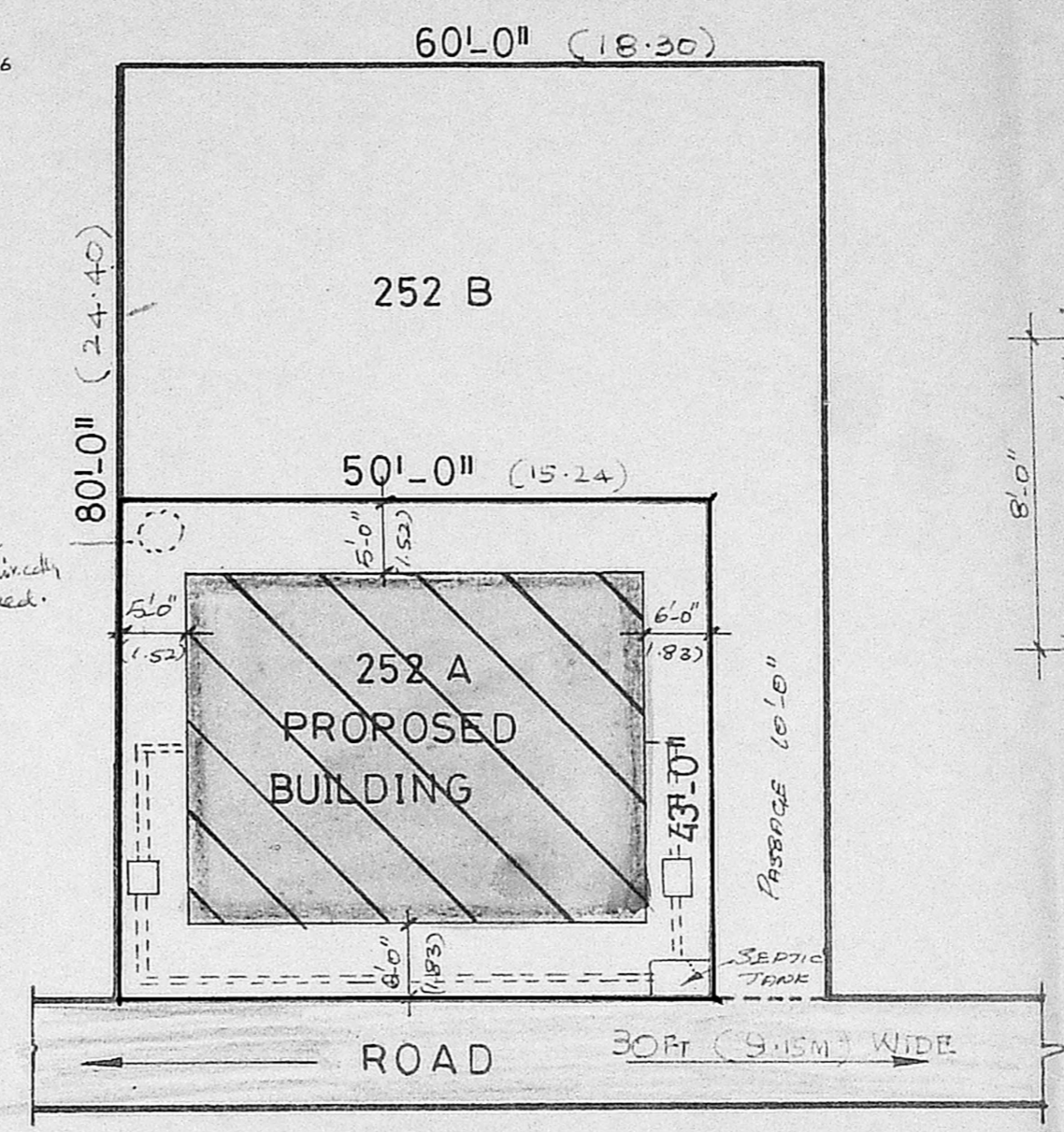
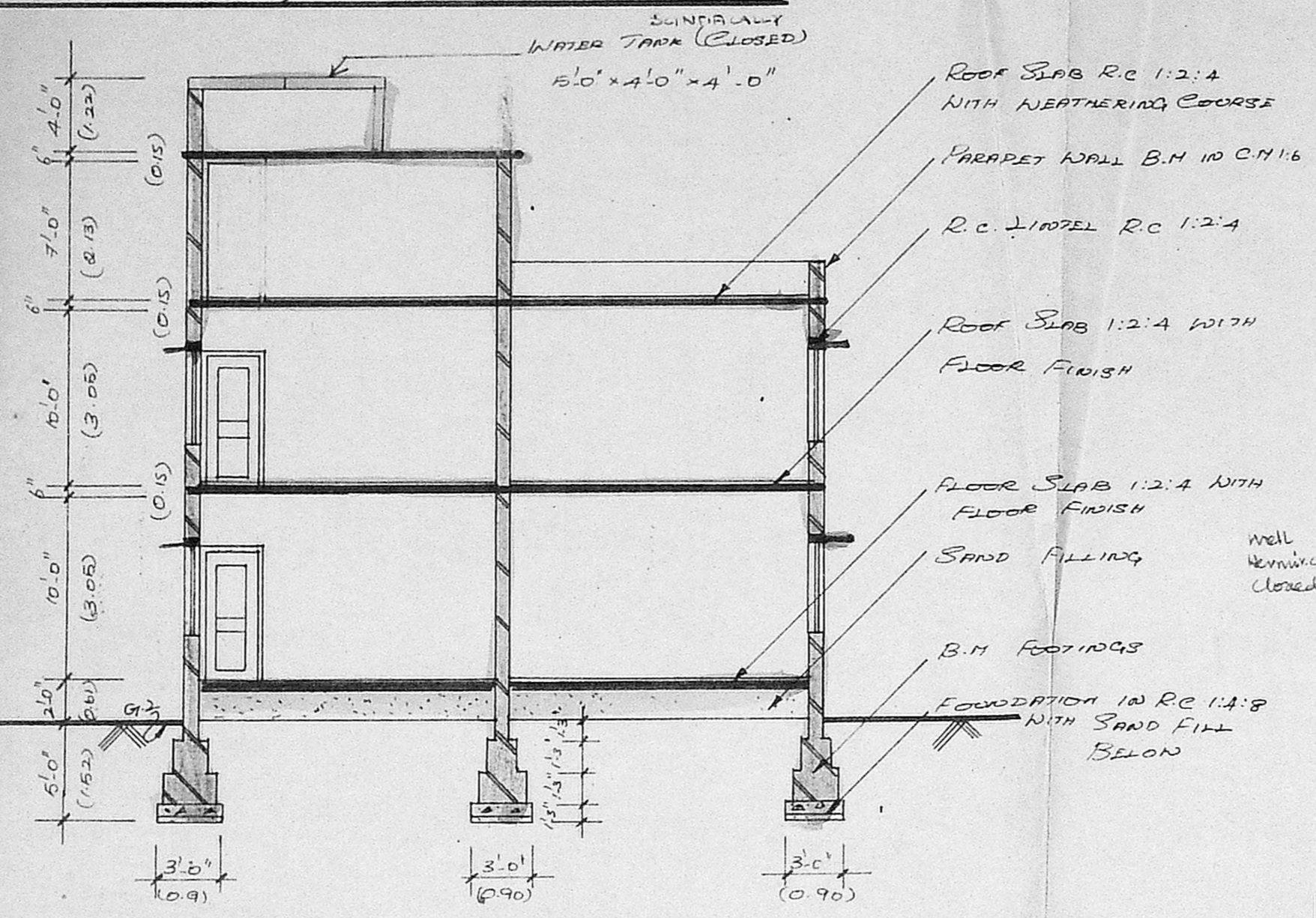
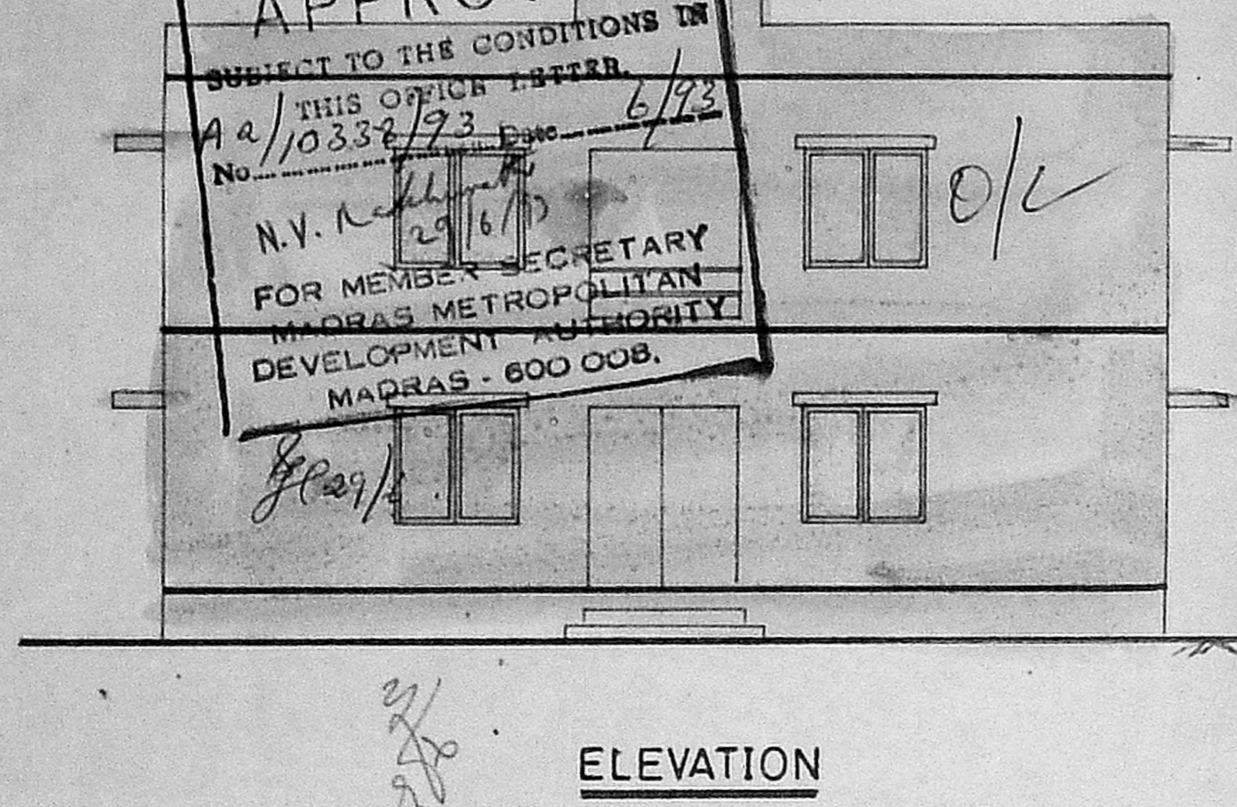
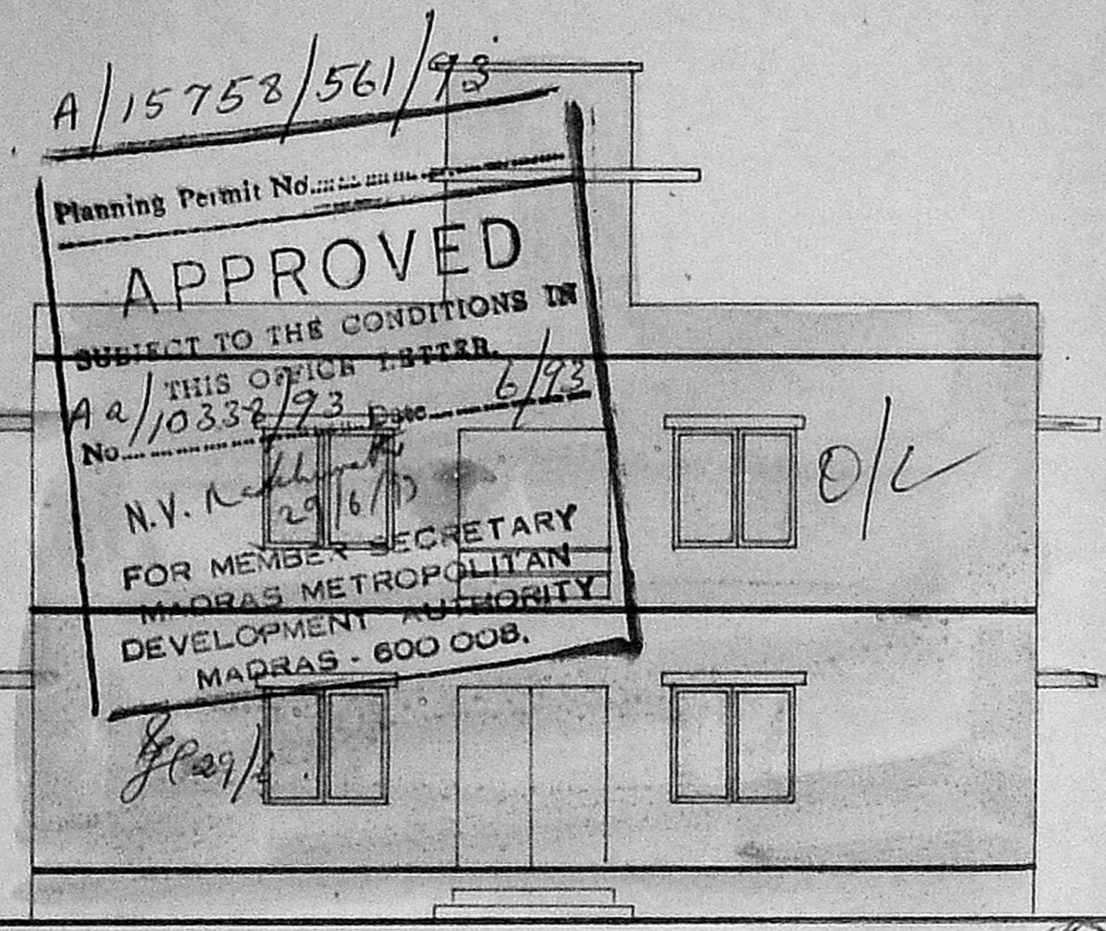

SCHEDULE OF JOINERIES

TYPE	SIZE	DESCRIPTION
D	3' 3" x 6' 6"	DOOR
D1	3'-0" x 6'-6"	
D2	2'-6" x 6'-6"	
W	5'-0" x 4'-0"	WINDOW
W1	3'-0" x 4'-0"	
W2	3'-0" x 3'-0"	
O	3'-0" x 6'-6"	OPENING
V	2'-0" x 2'-0"	VENTILATOR

DRAWN BY VIDHYA SCALE 1" = 8'-0"

DATE 22-1-93

AREA STATEMENT

PLOT 252 A

PLOT AREA	2150 SFT	199.81 SQM
GROUND FLOOR	1248	115.93
FIRST	1248	
PLOT COVERAGE	58.4	
F S I	1.16	

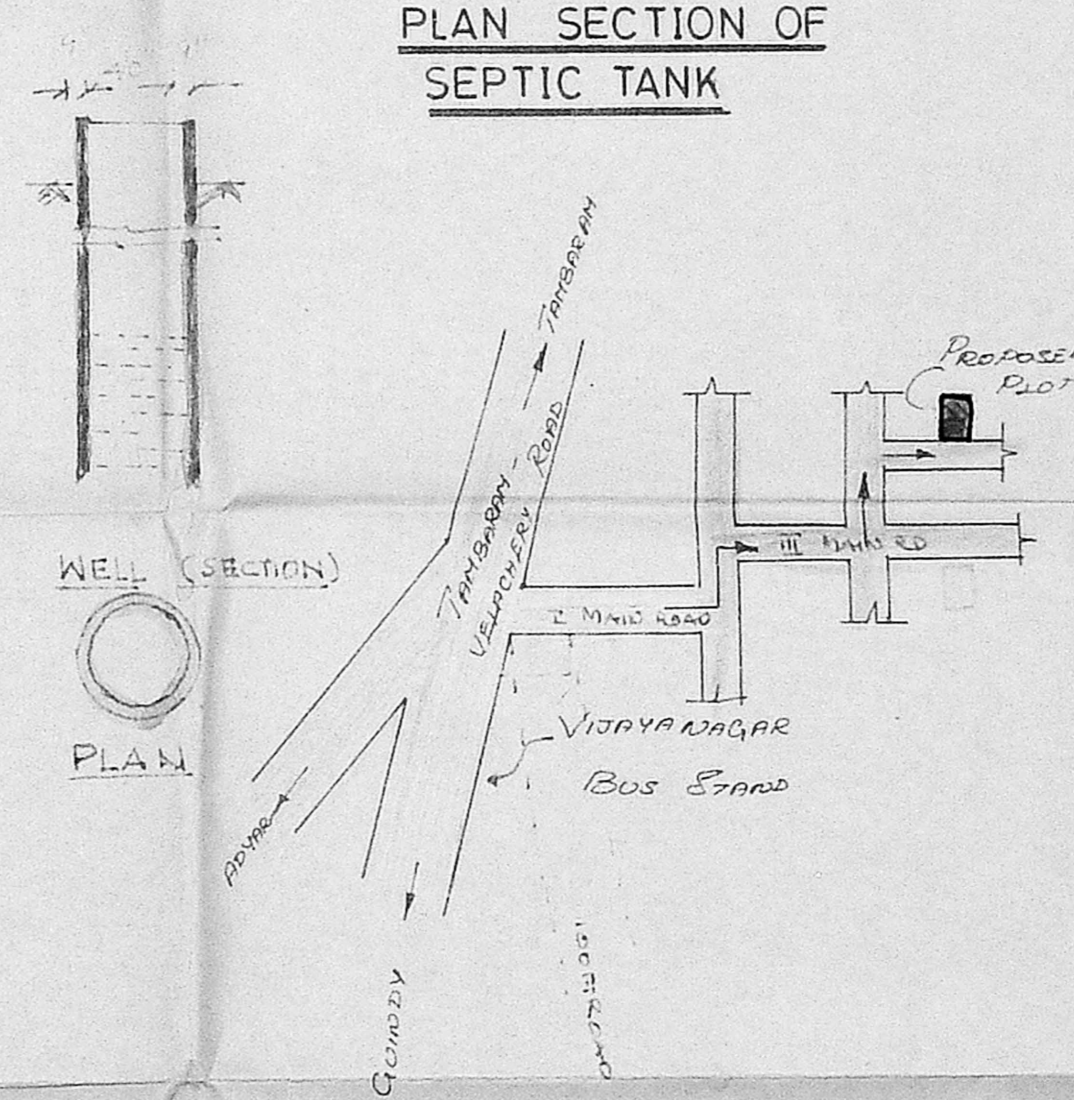
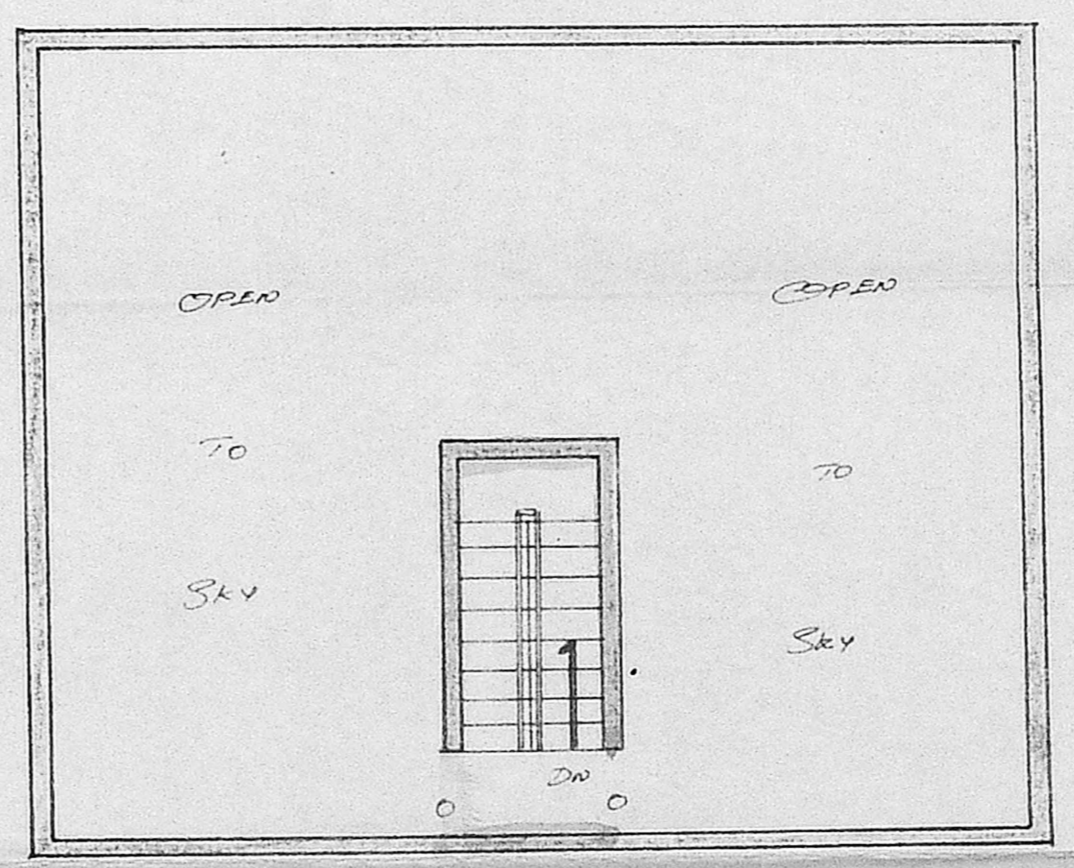
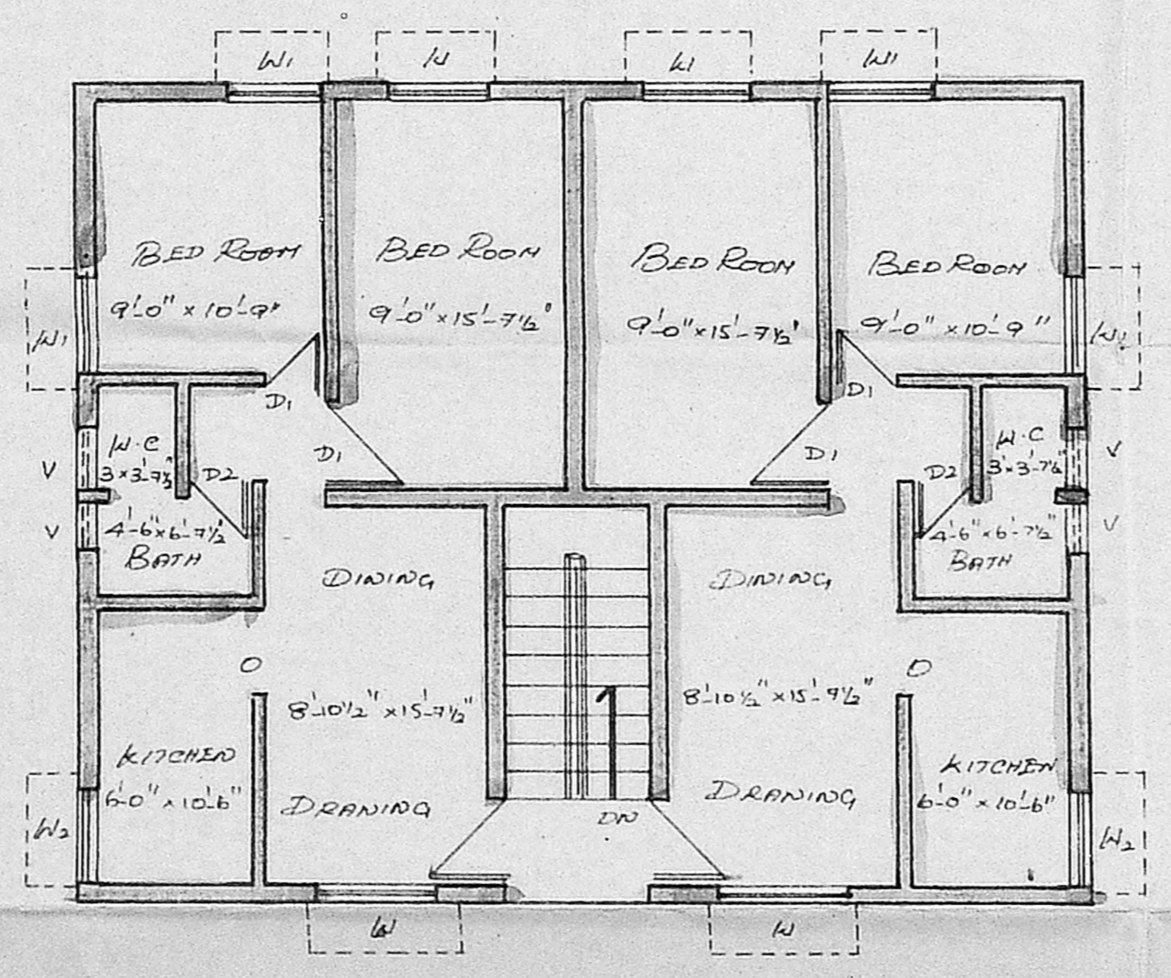
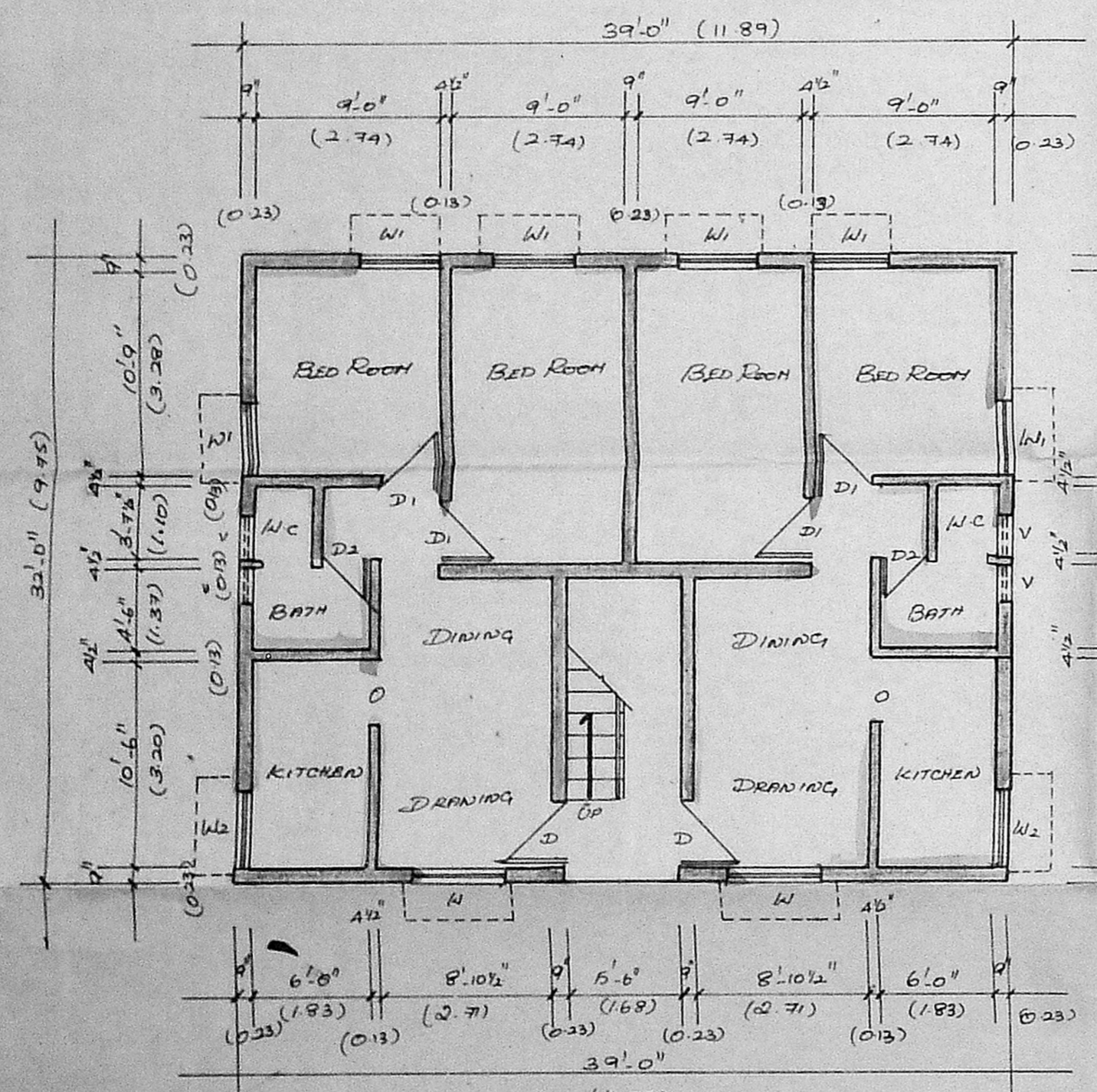

K. Jamal Mohideen

K. JAMAL MOHIDEEN, B.A.M.S.
32, KRISHNA NAGAR, MY A
LUZ. N.A.F. - 600
CORPORATION OF MADRAS R.A. 118

LICENSED SURVEYOR

[Signatures]

OWNER / POWER ATTORNEY